

THIS COPY HAS BEEN MADE BY OR ON BEHALF OF THE ARCHITECT AND IS NOT TO BE USED FOR ANY OTHER PURPOSES WITHOUT THE WRITTEN PERMISSION OF THE ARCHITECT. ANY REPRODUCTION OF THIS DRAWING WITHOUT THE WRITTEN PERMISSION OF THE ARCHITECT IS UNLAWFUL.

THIS COPY HAS BEEN MADE BY OR ON BEHALF OF THE ARCHITECT AND IS NOT TO BE USED FOR ANY OTHER PURPOSES WITHOUT THE WRITTEN PERMISSION OF THE ARCHITECT. ANY REPRODUCTION OF THIS DRAWING WITHOUT THE WRITTEN PERMISSION OF THE ARCHITECT IS UNLAWFUL.

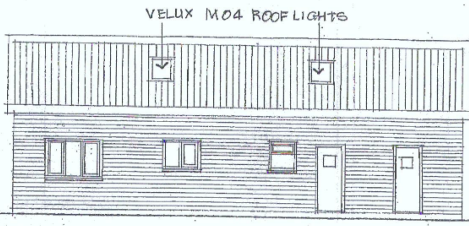

NORTH WEST ELEVATION



SOUTH WEST

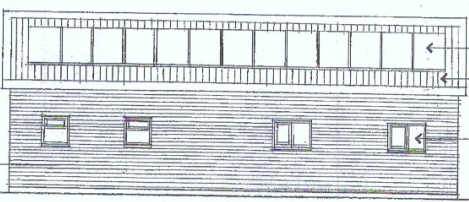

SOUTH EAST ELEVATION

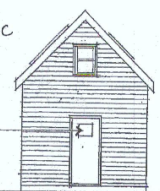

NORTH EAST

14/09/17  
17 JUL 2018  
DET  
MANAGEMENT

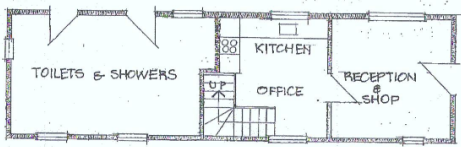

GROUND FLOOR PLAN.

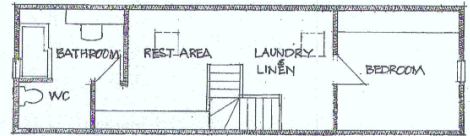

FIRST FLOOR PLAN



Drawing Title  
**AMENDED FLOOR PLANS FOR TOILET BLOCK, OFFICE AND RECEPTION BUILDING**  
 Project  
 RETROSPECTIVE PLANNING APPLICATION  
 CHANGE OF USE OF FIRST FLOOR OF TOILET, OFFICE AND RECEPTION BUILDING FROM LAUNDRY STORE TO LAUNDRY STORE AND WARDENS ACCOMMODATION FOR USE SOLELY IN CONNECTION WITH THE OPERATION OF CANADIAN FIELDS CAMPSITE  
 Scale: 1:100 Date: 07/2014 Job Ref: J 148 Dwg. No.07 Rev B - FLOOR PLANS AMENDED  
 Planning and Landscape Associates Ltd Town Planning Consultants and Landscape Architects . 87, Cop Lane, Penwortham, Preston, Lancashire PR1 9AH . Tel & Fax 01772 743047 . dj@plfa@virginmedia.com

THIS DOCUMENT IS THE PROPERTY OF VISION  
PLANNING CONSULTANTS AND SHOULD NOT BE REPRODUCED OR  
DISTRIBUTED IN ANY MANNER WITHOUT THE WRITTEN PERMISSION  
OF VISION PLANNING CONSULTANTS. A COPY MUST BE LOANED TO ANY  
OTHER PERSONS ONLY BY THE PROJECT OWNER.

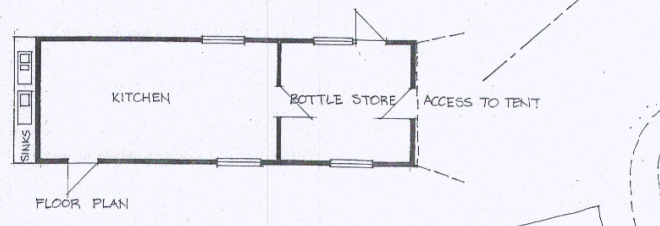
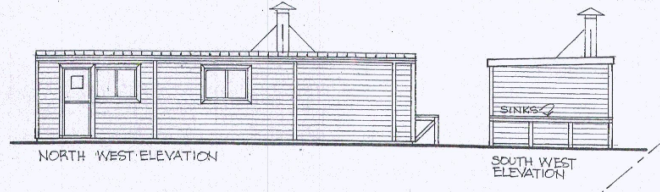
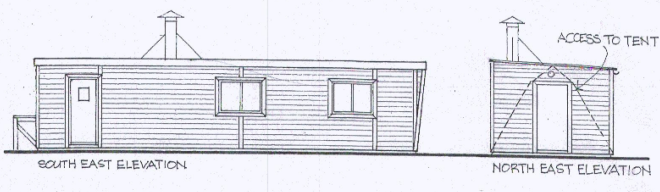

MATERIALS  
WALLS: WESTERN RED CEDAR BOARDS  
ROOF: PROFILED STEEL  
DOORS & WINDOWS: OAK EFFECT UPVC

**BUILDING DETAILS**

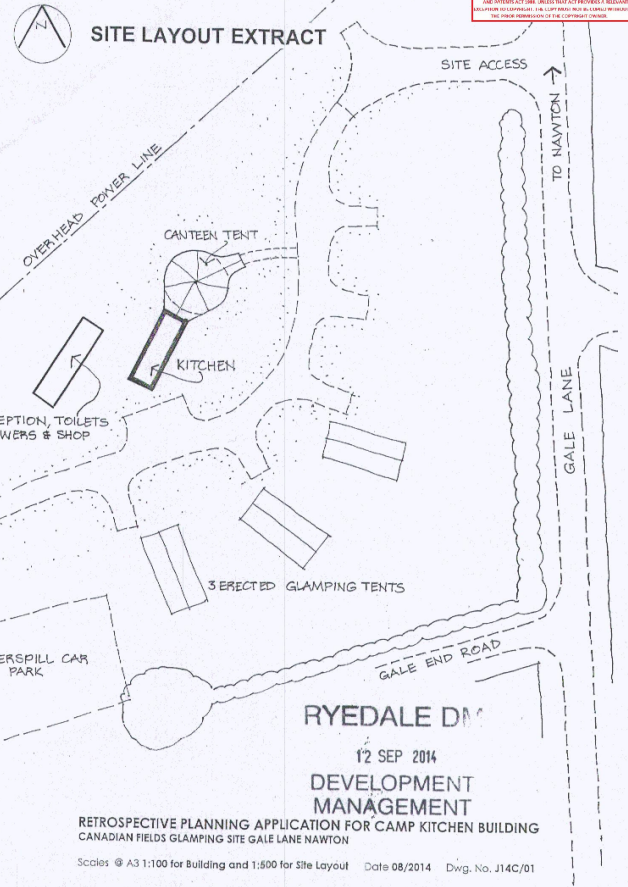
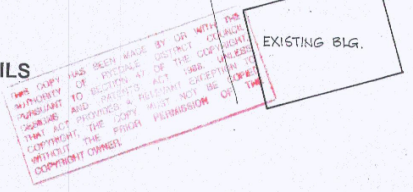

Planning and Landscape Associates Ltd Town Planning Consultants and Landscape Architects  
87, Cop Lane, Penwortham, Preston, Lancashire PR1 9AH Tel & Fax 01772 743047 cjl@pland@virginmedia.com